

An Introduction to the Enneagram and Applications in Daily Practices



- A day of self-awareness and discovery as we explore the Enneagram tool
- Practical applications of the Enneagram as you work with clients, patients, and any other adults

Friday, April 14, 2023 | 9:00 AM – 3:00 PM ET

Live Stream Series (Online Synchronous Training)

\$64.99 Early Bird Registration

March 31st registration is \$74.99

Please scan QR Code or register online at www.ceucreationsinc.com



5 CREDIT HOURS APPROVED FOR:

- **Social Workers**
ASWB ACE – 5 CE Credits
New York State Education Department's State Board for Social Work – 5 Contact Hours
- **Case Managers**
CCMC – 5 Contact Hours
- **Nurses**
California Board of Registered Nursing – 5 Contact Hours
- **Counselors**
NBCC ACEP – 5 Contact Hours
New York State Education Department's State Board for Mental Health Practitioners – 5 Contact Hours

Attendance or applied credit certificate available for other credentials.

Please make sure to check with your own state board to ensure transferability of CE credit.

PRESENTERS:



**Christy Bonner, LMFT, M. Div,
Doctor of Ministry**
Private Practitioner and Co-host of Enneagram+Yoga Podcast

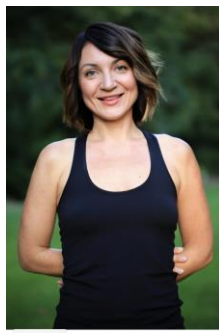

**Yekaterina (Kat) Smith, E-RYT®
500, YACEP®**
Co-host of Enneagram+Yoga Podcast

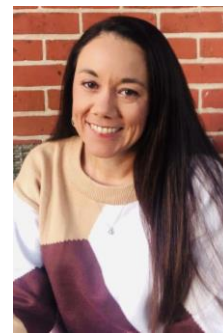

Jessica Leal, LMSW, DSW
CEU Creations Educational Manager

FEATURED 2023 Sponsor!

Home **Helpers**®
Making *Life Easier*®

Additional information for each sponsor can be found in the 2023 CEU Creations Georgia Supporter Directory that will be provided to each registrant.

Copyright 2023 – CEU Creations | www.ceucreationsinc.com

An Introduction to the Enneagram and Applications in Daily Practices

AGENDA

8:45 AM – 9:00 AM:	Log In and Virtual Networking
9:00 AM – 10:00 AM:	Overview of Each of the 9 Types – including an Enneagram Quiz review Christy Bonner, LMFT, M. Div, Doctor of Ministry , Private Practitioner and Co-host of Enneagram+Yoga Podcast
10:00 AM – 10:45 AM:	Unconscious Childhood Messages & Needed Childhood Messages, Shadow Side and Needed Virtue for Each of the Nine Types Christy Bonner, LMFT, M. Div, Doctor of Ministry
10:45 AM – 10:55 AM:	<i>Break</i>
10:55 AM – 11:25 AM:	Arrows of Stress and Arrows of Health, Wings Christy Bonner, LMFT, M. Div, Doctor of Ministry
11:25 AM – 12:10 PM:	The Use of the Enneagram in Psychotherapy Christy Bonner, LMFT, M. Div, Doctor of Ministry
12:10 PM – 12:50 PM:	<i>Lunch and Sponsor Spotlight</i>
12:50 PM – 1:50 PM:	Self-Care and Mantras Around Each Enneagram Type Yekaterina (Kat) Smith, E-RYT® 500, YACEP® , Co-host of Enneagram+Yoga Podcast
1:50 PM – 2:00 PM:	<i>Break</i>
2:00 PM – 3:00 PM:	Interactive Break Out Session – Application of Enneagram in Practice Jessica Leal, LMSW, DSW , CEU Creations Educational Manager

The Enneagram is a personality system that helps us understand ourselves and one another, like the Myers Briggs. This personality system is unique because it not only helps us understand our persona but also invites us to grow emotionally and spiritually. The Enneagram includes nine personalities and each of these personalities has considerable strengths and weaknesses. Each personality also has one particular Achilles heel, and once we become aware of this, we are more able to move toward transformation and life. The Enneagram says we have one primary number, but that all nine numbers live in us. This insight helps us know ourselves and those around us better – including clients, co-workers, and others – allowing for improved interactions and insight into psychotherapy as well. During our day of learning, we will be reviewing these nine Enneagram types, unconscious and needed childhood messages, arrows of strength, arrows of stress, and mantras around self-help with each Enneagram number. Using self-awareness and other interactive exercises, didactic learning, and insights of applying the Enneagram in day-to-day clinical practice, this introductory course will provide an excellent overview of this tool.

Participants will get the best experience during this event if they visit <https://enneagramtest.net/> and take the test prior to the training. If you don't have a chance, no worries, a short test will be available to take at the beginning of the workshop!

Course Interaction and Technical Requirements: This live webinar is fully interactive. Attendees may ask and answer questions throughout the presentation and participate in instructor-led discussions. A computer or mobile device is required. Zoom account is *not* required. You will receive an email approximately 24 hours prior to the start of the class with a link to the webinar.

In order to receive credit, you must login on time, attend the entire presentation, and complete an online evaluation within 30 minutes of the conclusion of the event. Attendance log and Zoom analytics will be reviewed by the CE Director. Certificates will be provided in approximately 5 business days.

Target audience: Social workers, case managers, discharge planners, nurses, counselors, and other healthcare professionals.

SOCIAL WORKERS: CEU Creations, #1239, is approved as an ACE provider to offer social work continuing education by the Association of Social Work Boards (ASWB) Approved Continuing Education (ACE) program. Regulatory boards are the final authority on courses accepted for continuing education credit. ACE provider approval period: [11/22/21-11/22/24]. Social workers completing this course receive 5 General Social Work continuing education credits.

CEU Creations, Inc. is recognized by the New York State Education Department's State Board for Social Work as an approved provider of continuing education for licensed social workers #SW-0616. This activity is approved for 5 contact hours.

NURSES: 5 Contact Hours - CEU Creations is an approved provider of nursing CEs through the California Board of Registered Nursing. Provider number: CEP16563. All states retain their own licensing authority through their own boards. Please make sure to check with your own state board to ensure transferability of the CE credits.

COUNSELORS: 5 Contact Hours:



CEU Creations has been approved by NBCC as an Approved Continuing Education Provider, ACEP No. 6941. Programs that do not qualify for NBCC credit are clearly identified. CEU Creations is solely responsible for all aspects of the programs.

CEU Creations, Inc. is recognized by the New York State Education Department's State Board for Mental Health Practitioners as an approved provider of continuing education for licensed mental health counselors. #MHC-0199. This activity is approved for 5 contact hours.

Cancellation Policy: Registrants must cancel via email or phone at patty@ceucorationsinc.com or 770-880-9873 (contacting other staff members/leadership does not guarantee your cancellation.) No faxes or mail cancellations will be accepted. Cancellation Fee: \$25- Refunds will not be given for cancellations within five (5) business days prior to the workshop date.

An Introduction to the Enneagram and Applications in Daily Practices

BY ATTENDING OUR WORKSHOP, YOU WILL BE ABLE TO:

- Identify at least three of the nine Types of Enneagram personalities.
- State how unconscious childhood messages and needed childhood messages can affect each “number” of the Enneagram.
- Define the concept of “the arrows of strength” and the “arrows of stress” and the “wings” for each number.
- Associate the mantras around self-care of each of the Enneagram numbers.
- Identify ways the Enneagram might be used in psychotherapy and in our day-to-day dealings with others – including our clients/patients and co-workers.

PRESENTER BIOS



Christy Bonner, LMFT, M. Div, Doctor of Ministry, Private Practitioner and Co-host of Enneagram+Yoga Podcast

Christy Bonner is a licensed marriage and family therapist, a certified yoga instructor, and a board-certified chaplain. Her educational background includes a Bachelor of Arts from Emory and Henry College, a Master of Divinity from Emory University, and a Doctor of Ministry from Louisville Presbyterian Theological Seminary. She has a private practice, teaches yoga and co-hosts the podcast, Enneagram+Yoga. In her free time, she enjoys hiking, antiquing, and spending time with her family, friends, husband, and 2-year-old daughter.



Yekaterina (Kat) Smith, E-RYT® 500, YACEP®, Co-host of Enneagram+Yoga Podcast

As a yoga teacher, Kat feels a deep passion for practicing and instruction. Yoga empowers her to find her inner strength both on and off my mat. It helps Kat live her life with mindfulness and joy, as well as reach a balance of a healthy body and a peaceful mind. Kat feels honored and overjoyed to share her love of yoga with each and every one of her students.

Kat is a graduate of the University of Tennessee Chattanooga. She holds an RYT 500 certification through Yoga Alliance and is the co-host of the Enneagram+Yoga podcast. Kat's website is www.theyogasmith.com

Kat lives on Signal Mountain and enjoys all her time spent with her husband Kevin and their two children, Olive and Reed. Namaste.



Jessica Leal, LMSW, DSW, Educational Manager, CEU Creations

Jessica Leal is a licensed social worker with over ten years of experience working in different systems. Jessica has a strong passion for teaching, training, and professional development. She also has a strong background around creating trauma informed systems, social emotional behavioral health and the implementation of community and individual support systems.

Jessica has created and facilitated many professional development trainings throughout her career. Jessica's role at CEU Creations includes developing curriculum, working with licensure boards, and presenting at various CE trainings.

Jessica holds a Bachelor's degree in organizational management and sociology from Ashford University. She received her Master's in Social Work from University of Iowa and her Doctoral degree in Social Work from Capella University. Jessica is a licensed Social Worker through the state of Iowa. Jessica currently lives in Iowa with her husband, four children, two dogs, and cat. Any spare moment that Jessica has is usually spent running or reading.